

Entrée des Gladiateurs

Arrangement, paroles & musique Nouvelle:
Marc Provance - Dominique Bellot - Jean Harduin

Mélodie instruments mi bémol

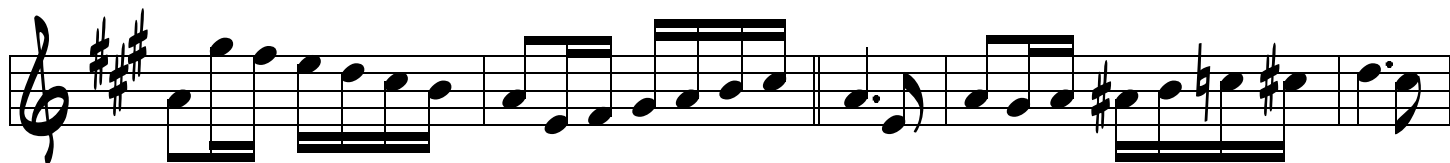
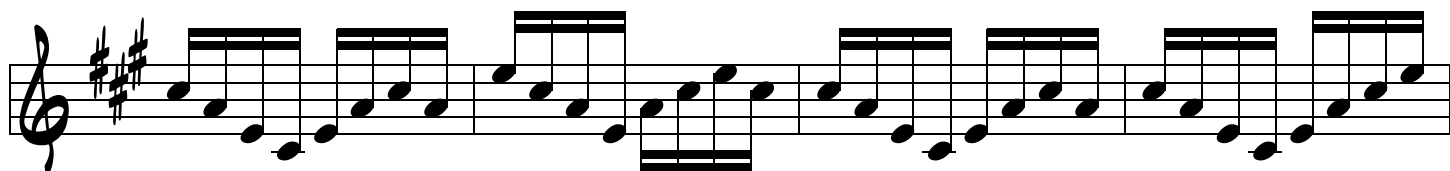
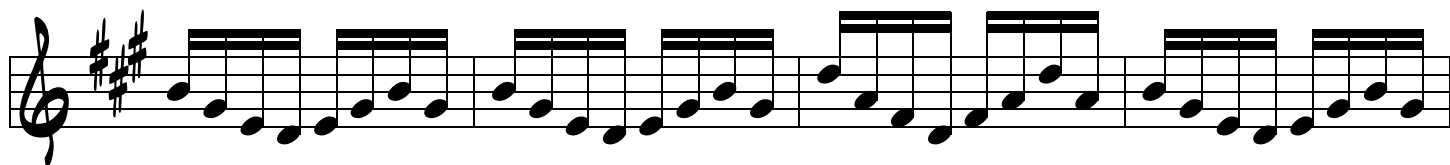
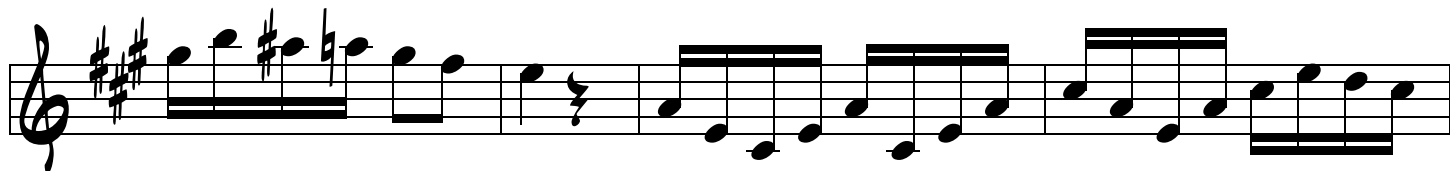
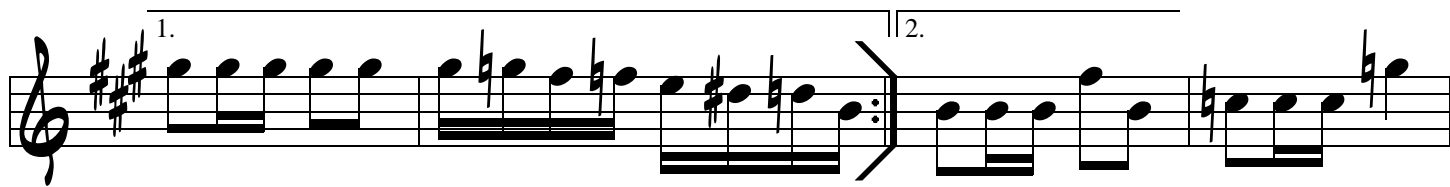

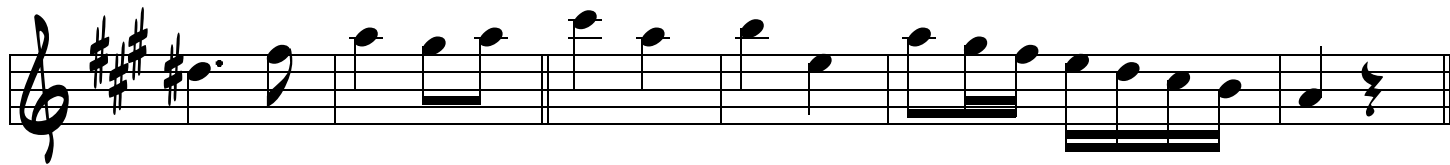

trio

