

RETOUR à MEXICO

Gaston Musette - Jean Marc Delorme

4 TROMPETTE 2 - si bémol

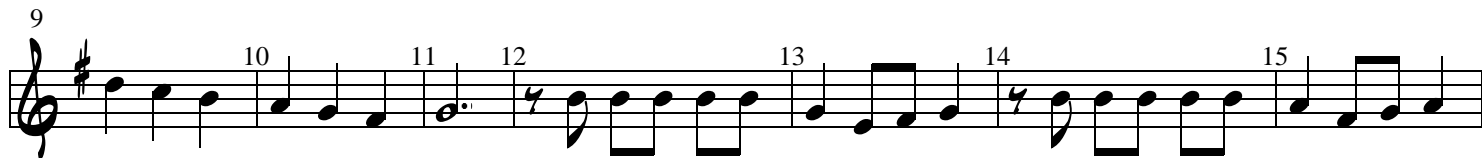

140 141 142 143 144 4 148

149 150 151 152 153 3 156 157

158 159 160 5 165 3 168 169 170

171 172 4 176 177 178 179 180 181 3

184 185 186 187 188 189 8 197 198

199 200 201 202 203 204

205 206 207 208 3 211 212
