

Slow cool

Musique by Jean Harduin & Dominique Bellot

Mélodie instruments si bémol

AL  CODA

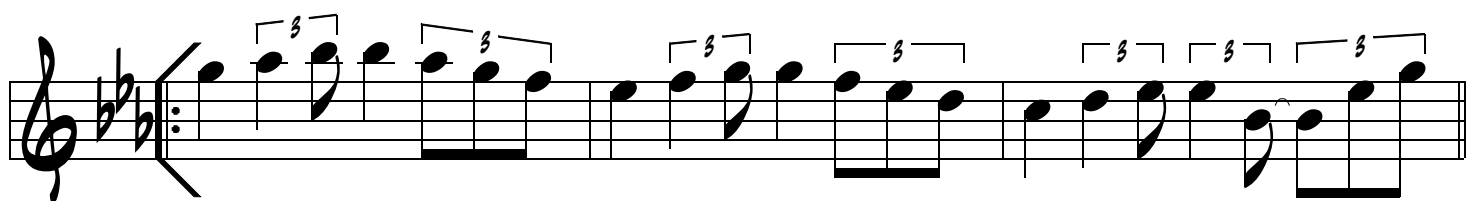
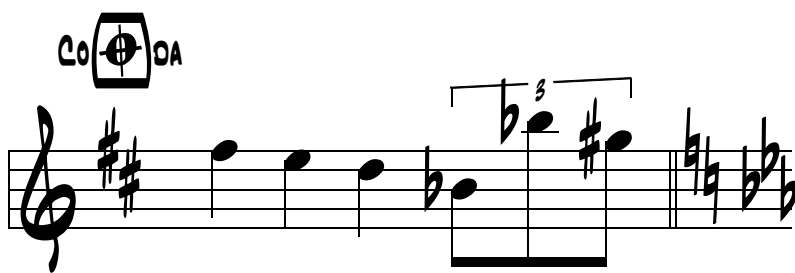
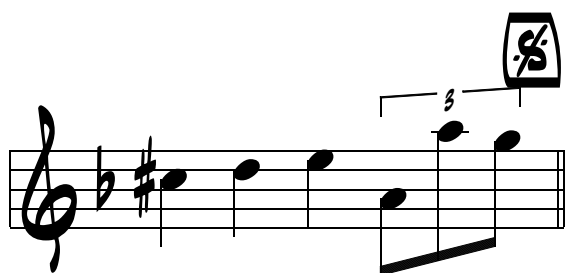
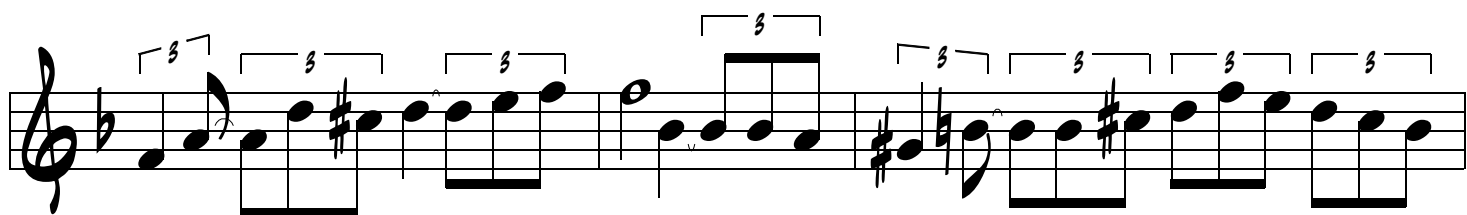
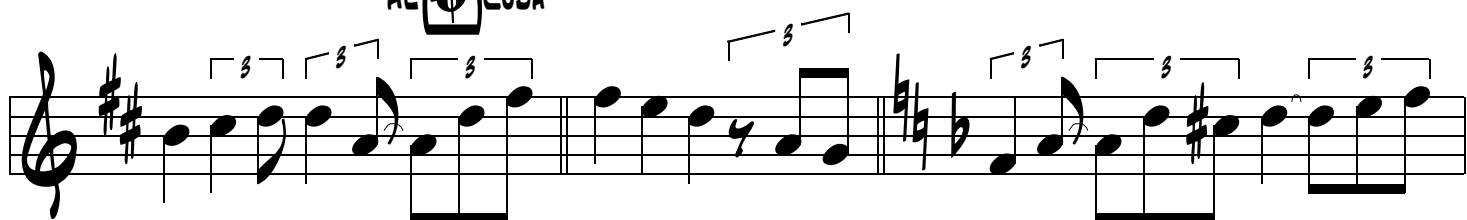

1. | 2.

