

# TARENTELLE à NAPOLI

Marc Provance - Dominique Bellot - Louis Corchia

## Mélodie instruments mi bémol

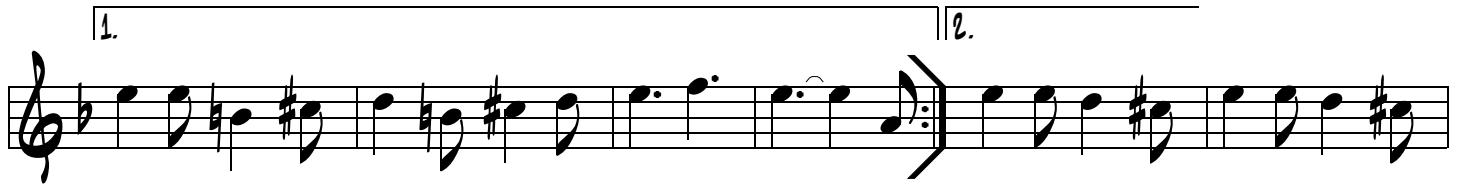

**Mélodie instruments mi bémol**