

# Hypocrite

Arrangement Dominique Bellot

Musique:  
Philippe Euterpe  
Pierre Péribois

Tempo: Valse

A<sub>m</sub>

A<sub>m</sub><sup>7</sup>

A<sub>m</sub><sup>6</sup>

D<sub>m</sub>

E<sup>7</sup>

A<sub>m</sub>

E<sup>9</sup>

A<sub>m</sub>

A<sub>m</sub><sup>7</sup>

A<sub>m</sub><sup>6</sup>

D<sub>m</sub>

E<sup>7</sup>

Al Coda

A<sub>m</sub>

D<sub>m</sub>

G<sup>7</sup>

C

A<sub>m</sub>

D<sub>m</sub>

G<sup>7</sup>

C

C<sup>#</sup><sub>dim</sub>

D<sub>m</sub>

E<sup>7</sup>

A<sub>m</sub>

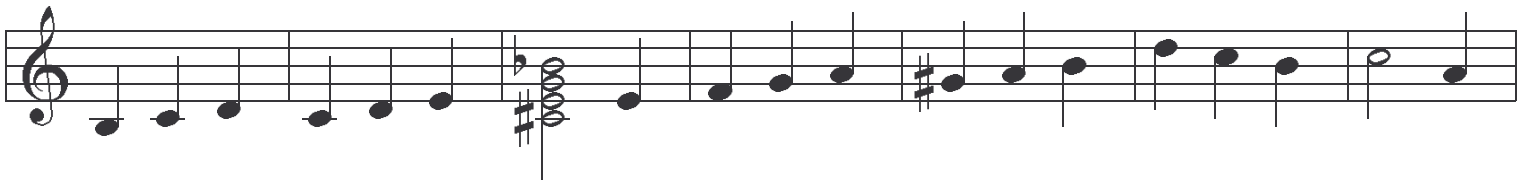

B<sup>7</sup>

E<sup>7</sup>

CO DA

A<sub>m</sub>

3

3

G<sup>7</sup>

C

E<sup>7</sup>

A<sub>m</sub>

3

